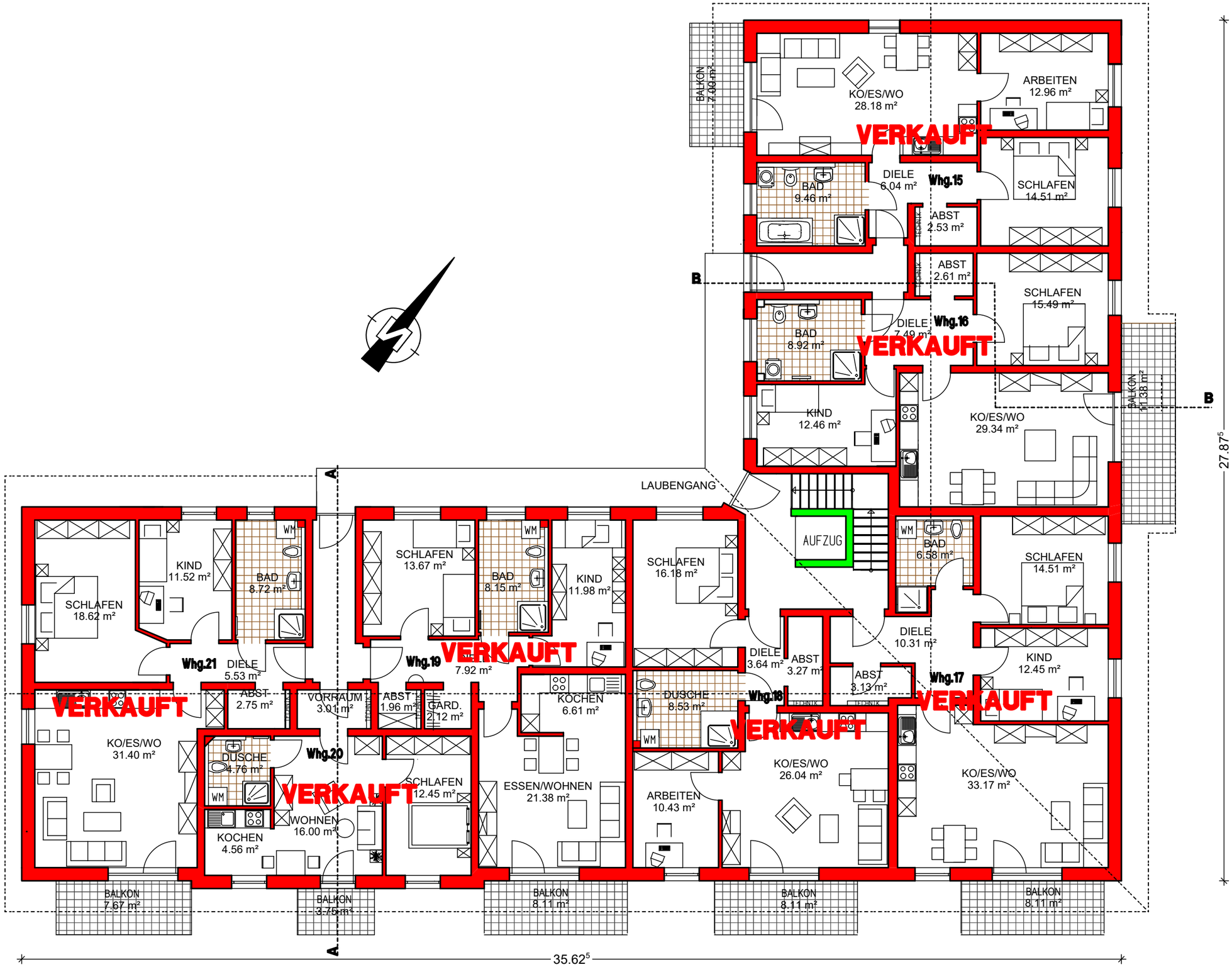

2.OBERGESCHOSS

1 : 125 07.08.2025